

SPECIFICATION
FOUNDATION WITH C.C 1:1.4:8 15CM THICK
SAND FILLING FOR BASEMENT & FOUNDATION
C.C 1:2:4 FOR LINTEL, SUNSHADE, SLAB ETC.
BRICK WORK IN CM 1:5 USING 3RD CLASS BRICK
FLOORING CONCRETE 1:1.5:3 15CM THICK
FLOOR FINISHING WITH QUALITY MOSAIC
PLASTERING IN CM 1:5 12MM THICK
COLOUR WASHING TWO COAT OVER WHITE WASH
WEATHERING COURSE WITH BRICK JELLY LINE
CONCRETE FINISHED WITH FLAT TILES

SCHEDULE OF JOINERY

D	DOOR	30.00 x 7.00	1.00 x 2.15
P1	POOR	3.00 x 7.00	0.30 x 2.15
P2	POOR	2.10 x 7.00	0.30 x 2.15
W	WINDOW	8.00 x 4.00	1.83 x 1.37
W1	WINDOW	5.00 x 4.00	1.50 x 1.37
W2	WINDOW	4.00 x 4.00	1.22 x 1.37
W3	WINDOW	3.00 x 4.00	0.91 x 1.37
V	VENTILATOR	2.00 x 1.10	0.20 x 0.45

AREA STATEMENT

Plot Extent	3451.00	320.60
Ground Floor Area	1537.00	142.79
First Floor Area	2233.25	208.03
Second Floor (P) Area	786.44	73.06
Total Area	4562.69	423.88
Plot Coverage	64.83%	
F.S-I	1.32	

COLOUR INDEX

PROPOSED	---
BOUNDARY	---
ROAD	---

PLAN SHOWING THE PROPOSED CONSTRUCTION OF RESIDENTIAL BUILDING AT PLOT NO: 6, DOOR NO: 45/2, PANCHALI AMMAN KOIL STREET, ARUMBAKKAM, CHENNAI-106. COMPRISED SURVEY NO: 129 PT (PART) T.S. NO 3/3/2, BLOCK NO: 12 ARUMBAKKAM VILLAGE, SAIDAPET TALUK, CHENNAI DISTRICT. ZONE V DIVISION NO: 975

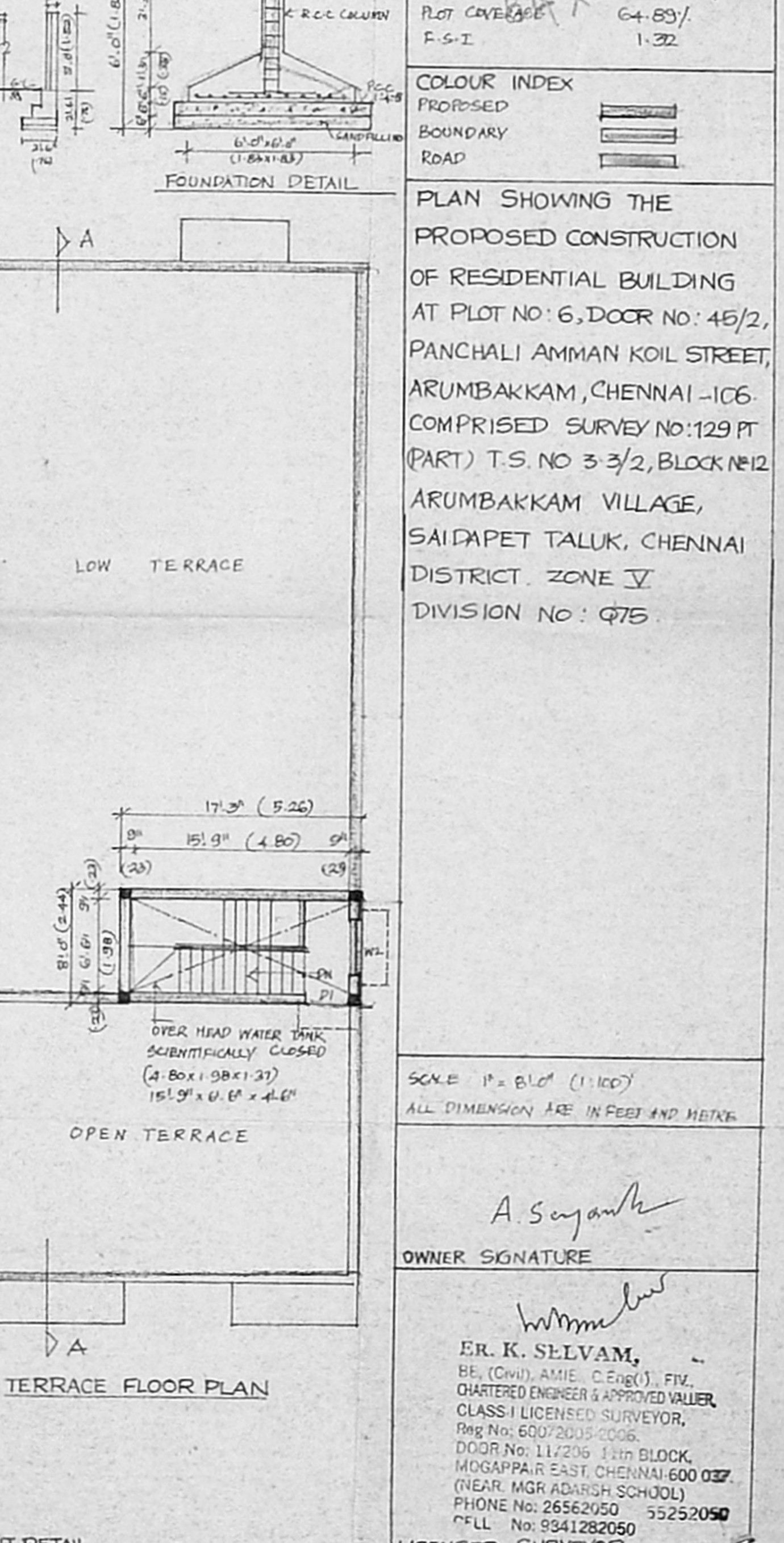
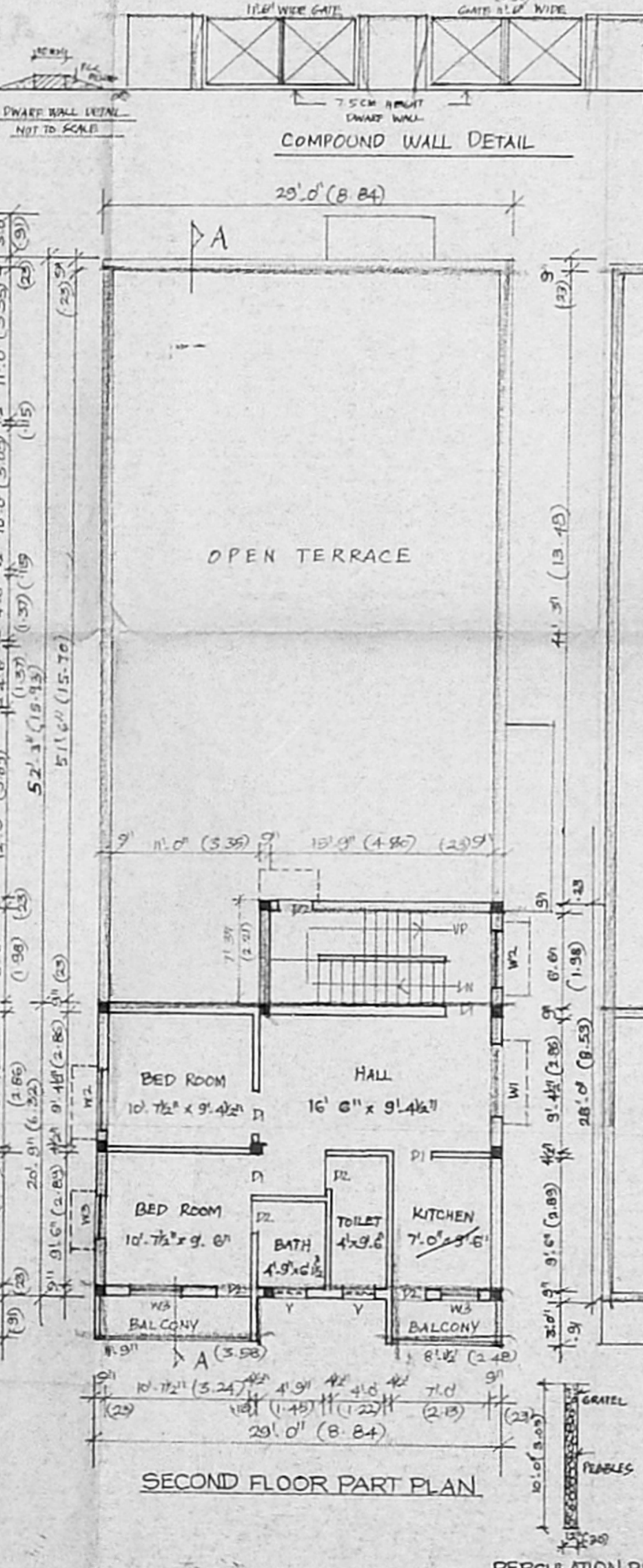
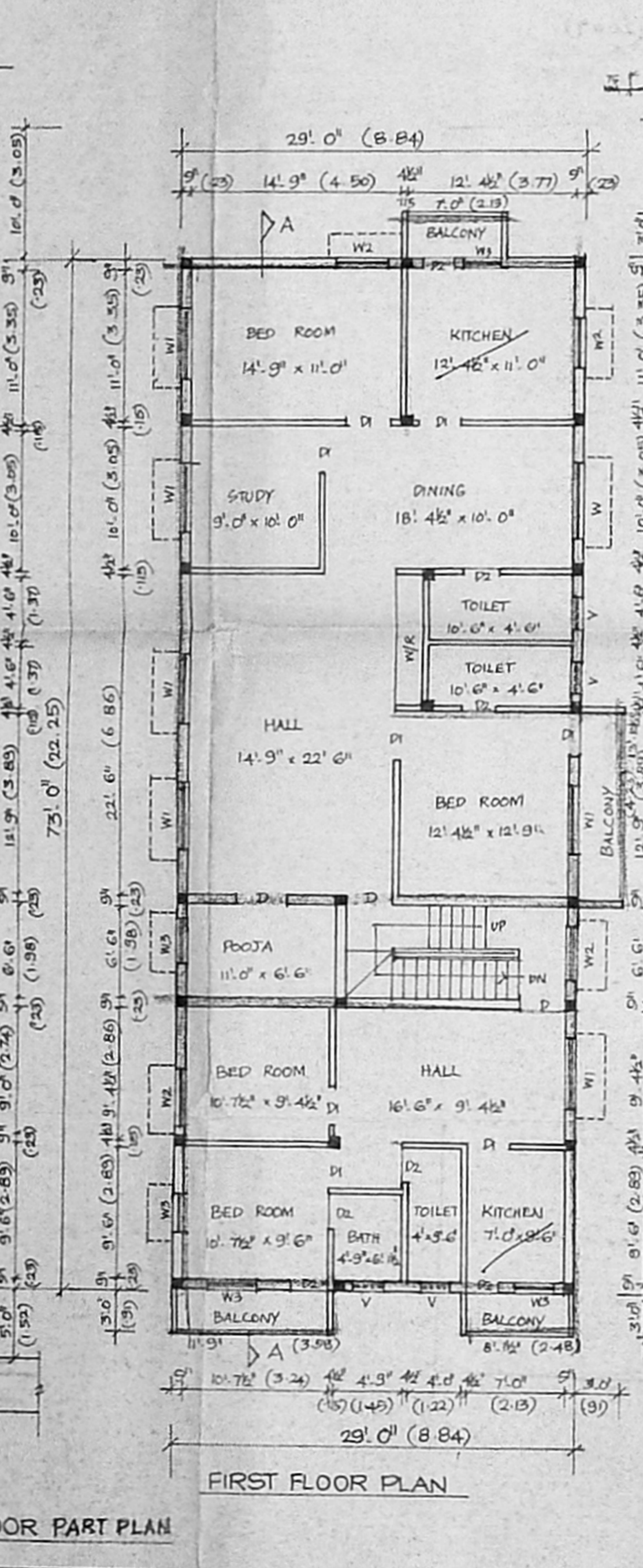
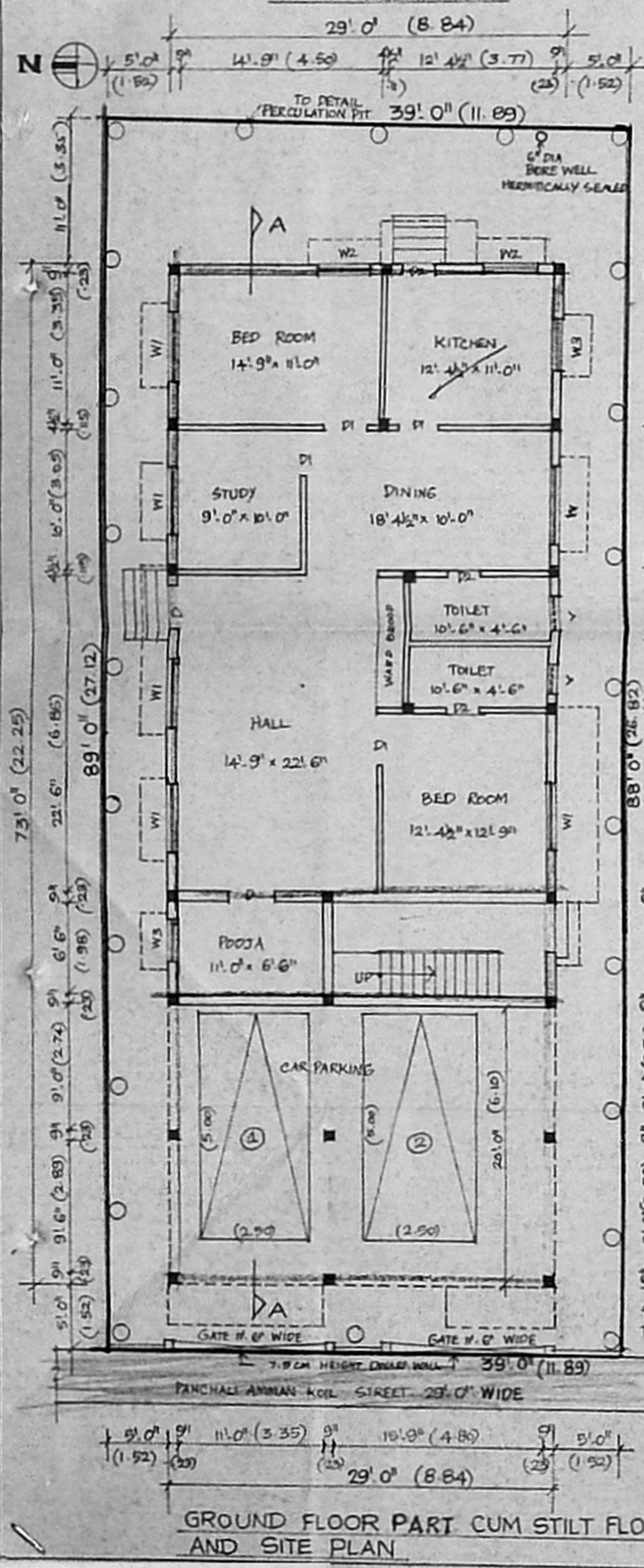

SCALE 1" = 8' 0" (1:100)
ALL DIMENSION ARE IN FEET AND METRE

OWNER SIGNATURE
A. S. Jayanthi

LICENSED SURVEYOR
ER. K. SELVAM,
BE, (Civil), AMIE, C.Eng(I), FIV,
CHARTERED ENGINEER & APPROVED VALUER,
CLASS I LICENSED SURVEYOR,
Reg No: 60072005/2006,
DOOR No: 11/206 11th BLOCK,
MAGAPPAR EAST, CHENNAI-600 037,
(NEAR. MGR ADARSH SCHOOL)
PHONE No: 26562050 55252050
CELL No: 9341282050